

- ### Schedule of materials and proposals
- ④④④④ PROPOSED FRONTAGE FRAMES TO BE PFC ALUMINIUM FINISHED DUSTY GRAY TO RAL7037 GLAZING TO INCORPORATE MANIPULATIONS AS REQUIRED BY THE BUILDING REGULATIONS.
 - ④④④④ EXISTING FRONT OPENINGS TO BE RETAINED. OPENINGS RE-MODELLED AS ILLUSTRATED FRAMES TO BE PFC ALUMINIUM FINISHED DUSTY GRAY TO RAL7037 GLAZING TO INCORPORATE MANIPULATIONS AS REQUIRED BY THE BUILDING REGULATIONS.
 - ④ IDENTIFIED AS RENDER TO MATCH EXISTING RENDER
 - GATE FENCE TO PLANT AREA TO BE 1.1m HIGH CLOSE BOARDED TIMBER.
 - PERIMETER FENCE TO SITE TO BE 2.4m HIGH CLOSE BOARDED TIMBER.
 - ④ EXTERNAL LIGHTING POSITIONS SHOWN INDICATIVE - FULL ELECTRICAL DESIGN WILL BE PRODUCED AT LATER DATE

Proposed Front Elevation from Chorley Road



- ### LEVELS KEY
- + 121.710 EXISTING FINISHED GROUND FLOOR LEVELS
 - PL 121.300 PROPOSED FINISHED GROUND FLOOR LEVELS

Proposed Side Elevation

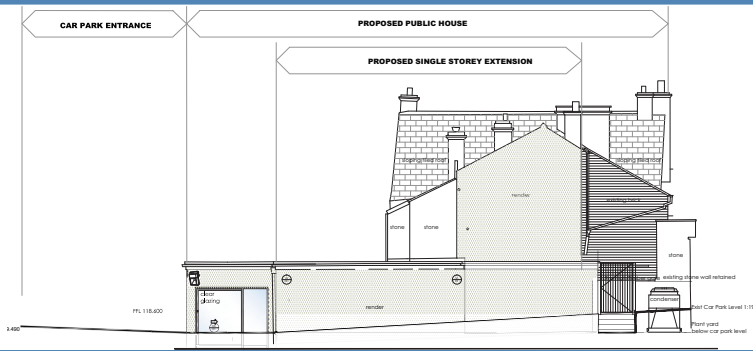

Proposed Rear Elevation from Car Park

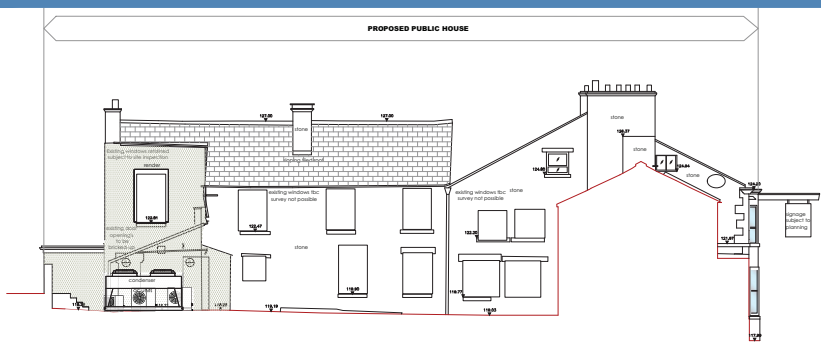

Proposed Side Elevation

For PLANNING Purposes

Revision: _____ By: _____ Approved: _____

Office 7, Gateway 1000
Arlington Business Park
Whittle Way
Stevenage
Hertfordshire
SG1 2FP

t: 01438 749400
f: 01438 749591
e: arc@archer.uk.com
www.archerarchitects.co.uk

Client:
TOM JONES PROPERTIES

Project:
**176 CHORLEY ROAD, ADDLINGTON
CHORLEY, PR6 9LQ**

Drawing Title:
PROPOSED BUILDING ELEVATIONS

Scale:	Date:	Drawn:	Checked:
1:100@A1	06.09.11	rc	
Project No:	Drawing No:	Revision:	
3984	(P) 203		